MELODÍA EXÁTONA

S.Casanova L.

Adagio

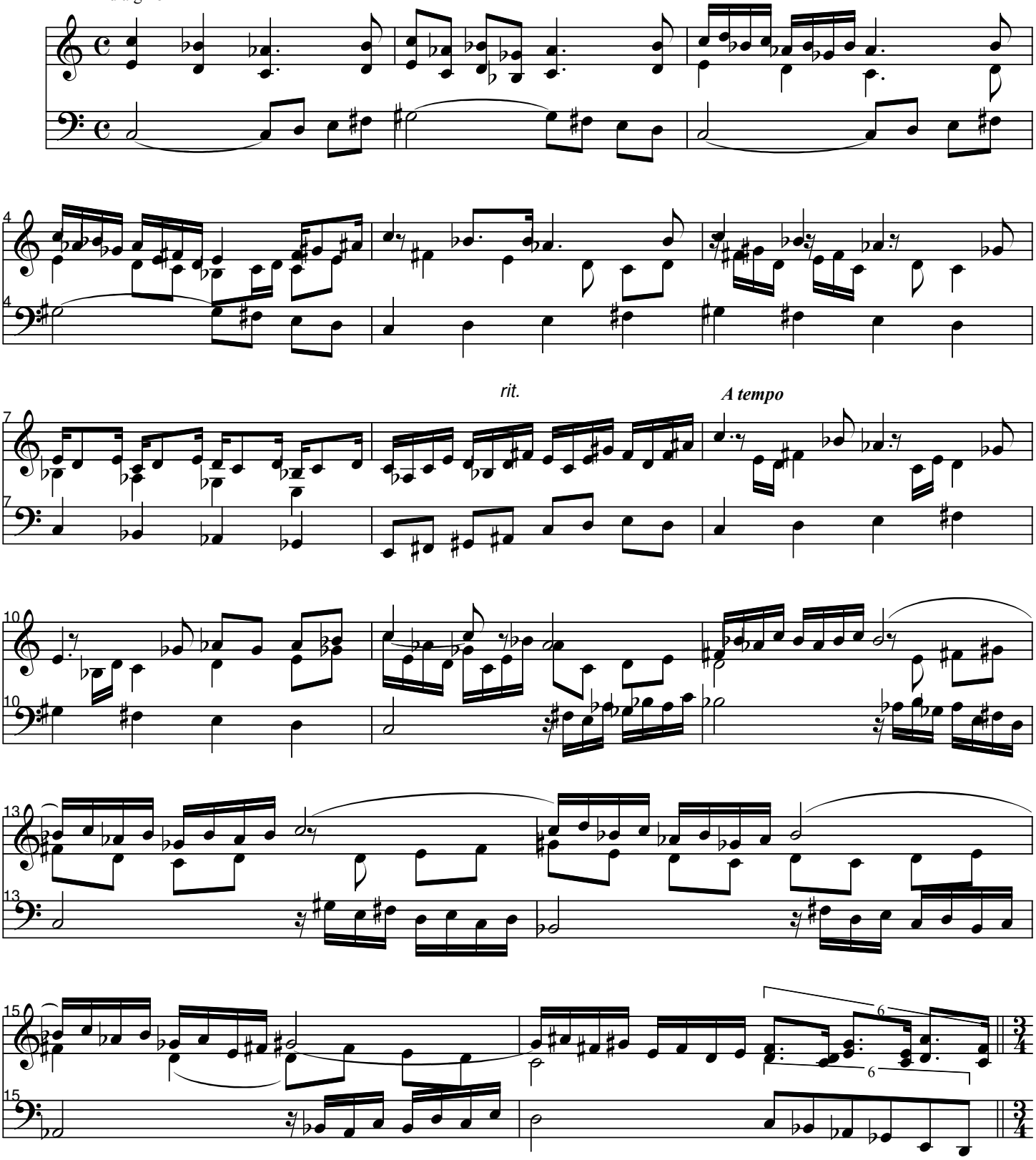

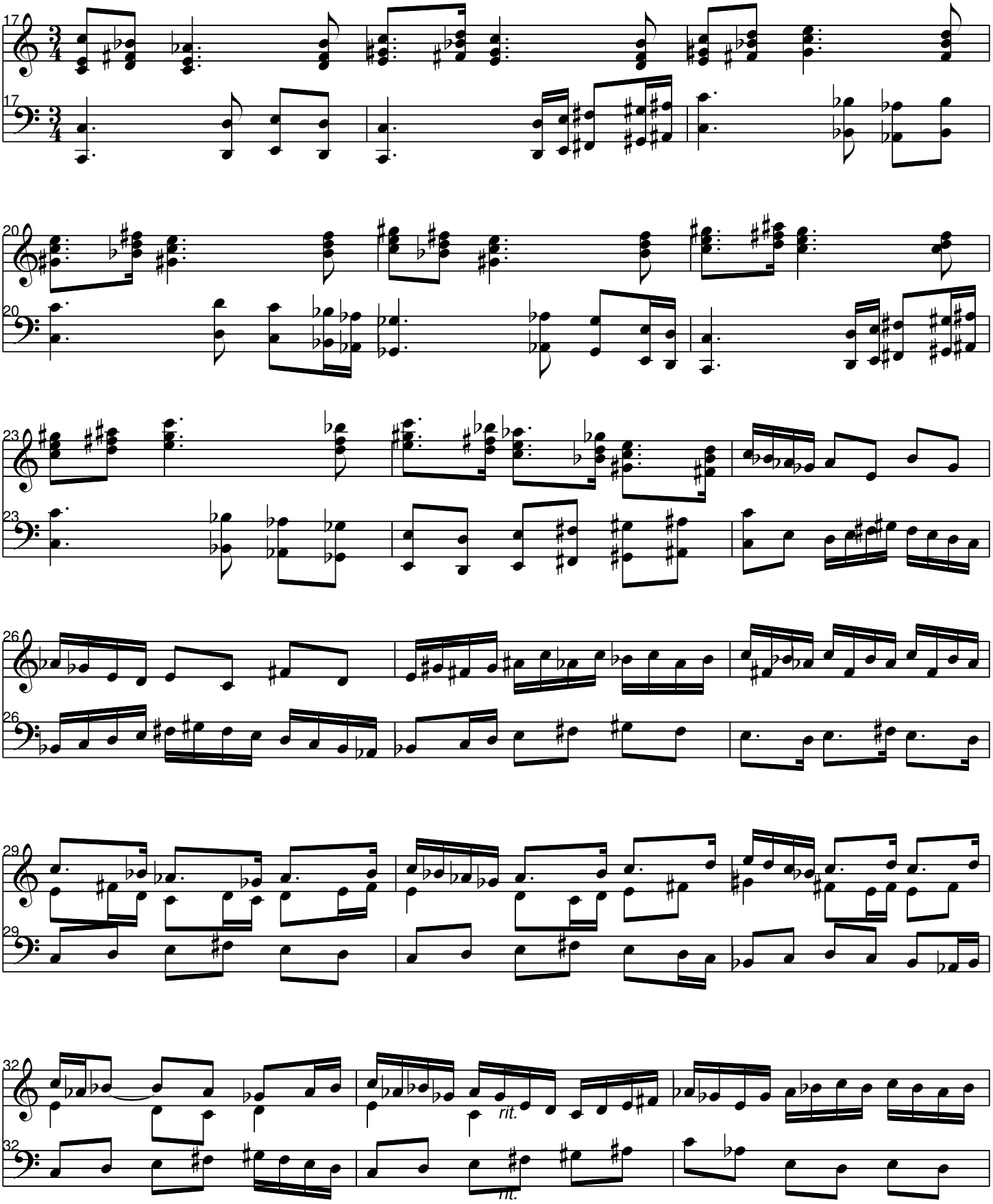
17
20
23
26
29
32
rit.
rit.

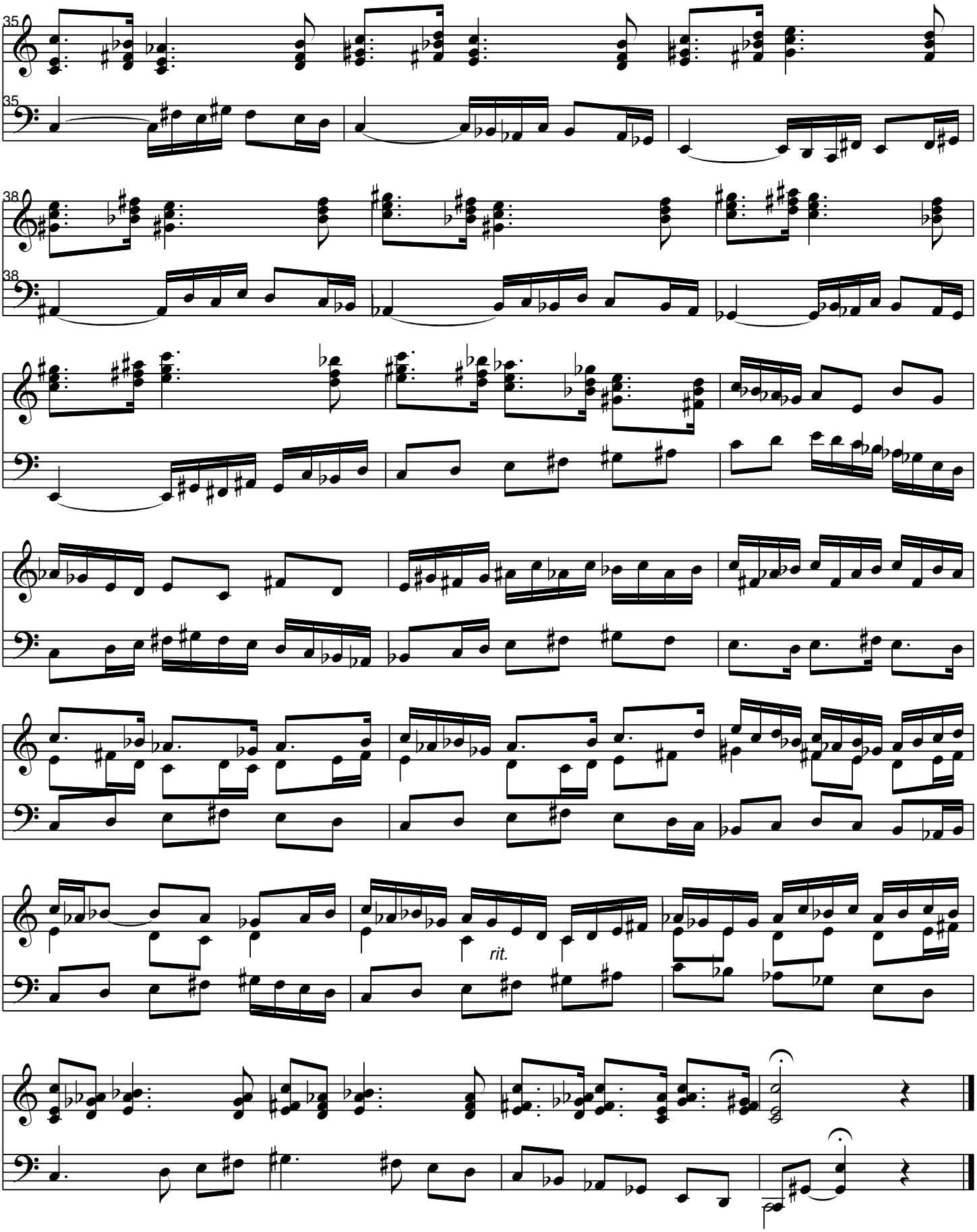
35
35
38
38
rit.