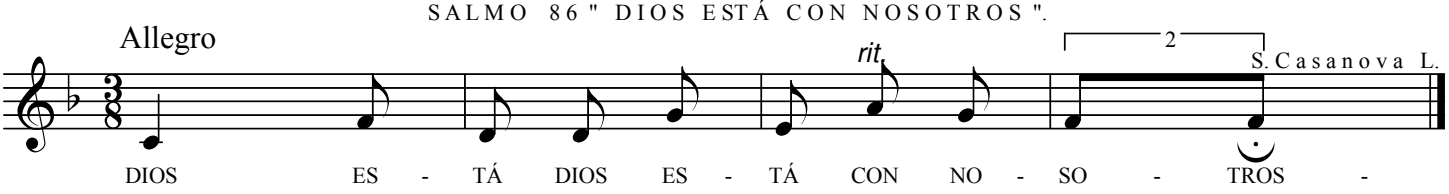SALMO 86 " DIOS ESTÁ CON NOSOTROS ".